

Angiography

Stroke can happen
at any time...

In the United States,
a stroke occurs **every 40
seconds.**¹ Canon Medical
imaging equipment has
been designed for both
the **patient and operator
experience**, when every
second counts.

Enhanced Patient and Operator Experience for Stroke

"So now we're saving so much brain and so much time by getting this procedure started so quickly. Patient never leaves the table. It allows us for better cross training and obviously savings for the hospital that way because we're not setting up the patient twice, we're not using two sets of staff, they're all there at the same time and they're working together to offer a better experience for the patients."²



— Lorie Mariano
Senior Director of
Cardiovascular
Neuroscience and
Imaging Services
Gates Vascular Institute

Advanced technologies and ergonomic designs

Fingertip-to-Fingertip Lateral Coverage

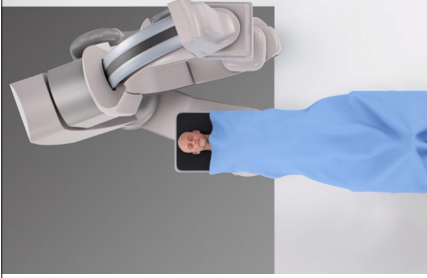

- Full patient coverage without moving the table or patient
- From the left and the right side of the table
- Continuously maintaining a head-up display
- Radial access without having to pivot the table

Radial Access

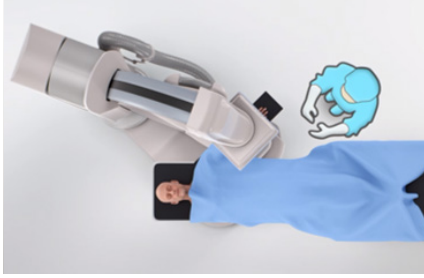

Tableside Tablet³



- Enhanced workflow by providing the ability to perform image analysis at tableside

Single Plane Access Halo

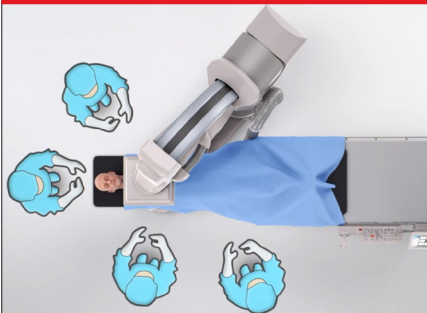

- Unobstructed head-end workspace
- Unprecedented patient access
- Maintaining full anatomical coverage from virtually any angle

Biplane Access Halo

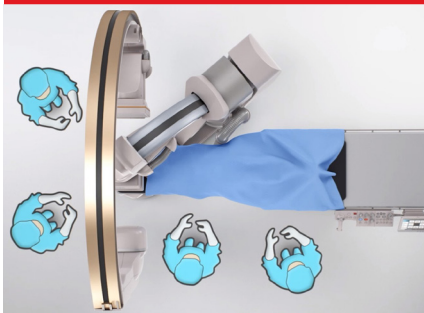

360° Freedom to Position the Monitor⁴

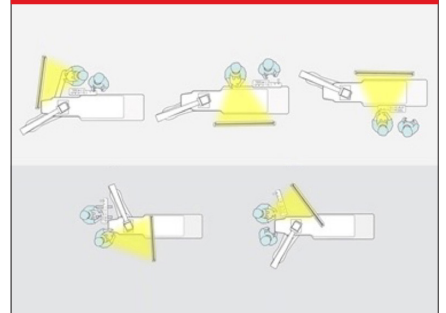

- The monitor can be positioned virtually anywhere around the table for maximized operator comfort

¹ Source: <https://www.cdc.gov/stroke/facts.htm>

² The clinical results, performance and views described are the experience of the clinicians. Results may vary due to clinical setting, patient presentation and other factors

³ Optional

⁴ Only available on the Alphenix Core+ and Alphenix Biplane systems

Follow us: <https://us.medical.canon>



@CanonMedicalUS



Canon Medical Systems USA, Inc.



+CanonMedicalUS

CANON MEDICAL SYSTEMS USA, INC.

<https://us.medical.canon> | 2441 Michelle Drive, Tustin CA 92780 | 800.421.1968

©Canon Medical Systems, USA 2023. All rights reserved. Design and specifications subject to change without notice.

Alphenix, Aquilion, and Made for Life are trademarks of Canon Medical Systems Corporation. YouTube logo is a trademark of Google Inc. TWITTER, TWEET, RETWEET and the Twitter logo are trademarks of Twitter, Inc. or its affiliates. LinkedIn, the LinkedIn logo, the IN logo and InMail are registered trademarks or trademarks of LinkedIn Corporation and its affiliates in the United States and/or other countries.

VLCSS14185US

Made For life