

## ***Magnetic Resonance***

Over 80% of patients with Coronary Artery Disease (CAD) are overweight or obese.<sup>1</sup>

Imaging obese patients can be challenging and difficult.<sup>1</sup>

### **Patient and Operator Centric Designs for Cardiology**

"As a tech, **CardioLine<sup>+</sup>** helps streamline the views. I don't have to spend as much time finding the perfect angle and can focus more on the patient. Currently, it **saves me about 10-15 minutes per study. Love it!**"<sup>2</sup>



— **Nehemiah Gallardo**  
**R.T. (R)(MR)(CT)(ARRT)**  
**Salinas Valley Memorial**  
**Healthcare System**  
**Salinas Valley, CA**

# A greater sense of freedom

## Open MR scanning environment



Delivers an open feeling

- Ultra-short and 71 cm wide bore
- Enables patients of virtually all sizes to be imaged

## Enhanced table design



- Standard 63 cm wide patient table creates a secure and comfortable environment
- Low table height of 43 cm supports easy patient load and transfer
- Dockable table<sup>3</sup> detaches for enhanced patient handling and workflow

## Quiet MR with Pianissimo



- Quiet technology makes exams more comfortable for the patient and are designed to put patients at ease
- Pianissimo works on every sequence
- Pianissimo Zen quiet sequences further reduce noise by up to 99%<sup>4</sup>

## Intelligent Gantry Monitor/Ceiling Camera

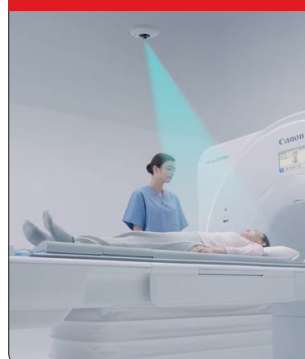

- Intelligent Gantry Monitor displays key information such as coil status, patient info and respiration/ECG<sup>5</sup>
- Ceiling camera solution assists patient positioning and confirms coil set-up

## SUREVOI Cardiac

## Auto Scan Assist<sup>3,6</sup>

## CardioLine<sup>+</sup>

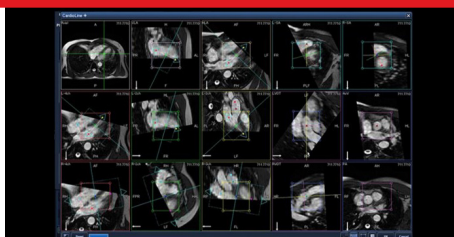
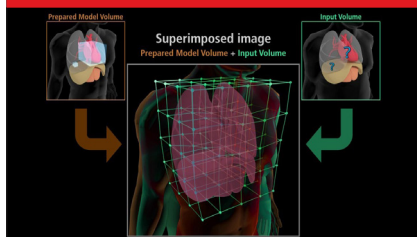

Auto scan assist supports fast and efficient work flows and enhances the reproducibility of follow-up exams

SUREVOI Cardiac:

- Automatic detection of the heart and automatic centering of the heart at isocenter
- Excellent for scan consistency

CardioLine<sup>+</sup>:

- Detects anatomical landmarks and automatically calculates imaging planes
- Detects up to 14 planes: 6 Left Ventricle, 4 Right Ventricle and 4 Cardiac valve planes

## ForeSee View



Allows for greater scan accuracy

- Scan planning tool
- Real-time preview of the current scan plan to ensure alignments are planned correctly
- Can help reduce re-scans

<sup>1</sup> Ades and Savage. Obesity in Coronary Heart Disease: An Unaddressed Behavioral Risk Factor Prev Med. 2017 November; 104: 117-119. doi:10.1016/j.jypmed.2017.04.013

<sup>2</sup> The clinical results, performance and views described are the experience of the clinicians. Results may vary due to clinical setting, patient presentation and other factors

<sup>3</sup> Optional

<sup>4</sup> Depending on the condition of the usage and examination

<sup>5</sup> Optional gating system is required to display respiratory gating/ECG gating information on the Intelligent Gantry Monitor.

<sup>6</sup> Activity feature

Follow us: <https://us.medical.canon>



@CanonMedicalUS



Canon Medical Systems USA, Inc.



+CanonMedicalUS

CANON MEDICAL SYSTEMS USA, INC.

<https://us.medical.canon> | 2441 Michelle Drive, Tustin CA 92780 | 800.421.1968

©Canon Medical Systems, USA 2023. All rights reserved. Design and specifications subject to change without notice.

Vantage Orian and Made for Life are trademarks of Canon Medical Systems Corporation. Vitrea is a trademark of Vital Images, Inc.

CardiologyCSS14129US

*Made For life*