



Quantitative analysis of cardiac images has become routine to support the diagnosis and/or assessment of patient risk.

Quantitative analysis enables more accurate results supporting reliable assessment of cardiovascular risk, and depiction of subtle changes.¹

Advanced Quantitative Image Analysis for Cardiology

"The advanced tool applications and the advanced image quality allows us to provide better information for the referring clinician."²



— *Kanae Mukai*
MD, FACC, ABIHM, FSCMR
Medical Director for Noninvasive
Cardiovascular Imaging
Salinas, California

Efficiently provide a quantitative analysis

QMass^{®3}

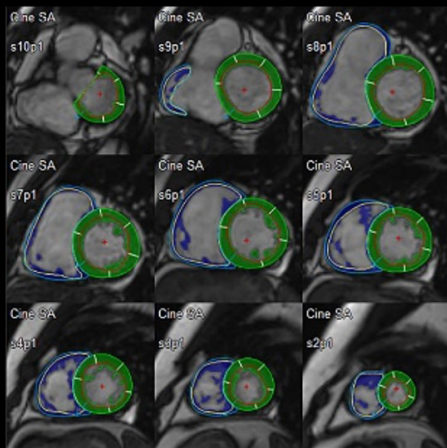

- Provides quantitative analysis of Cardiac MR data
- Functional analysis of the left and right ventricle
- T2, T2* and T1 mapping analysis

QFlow^{®3}



- Quantitative flow analysis of arterial vessels and heart valves
- Provides flow volume and flow velocity analysis

MR Coronary Tracking⁴

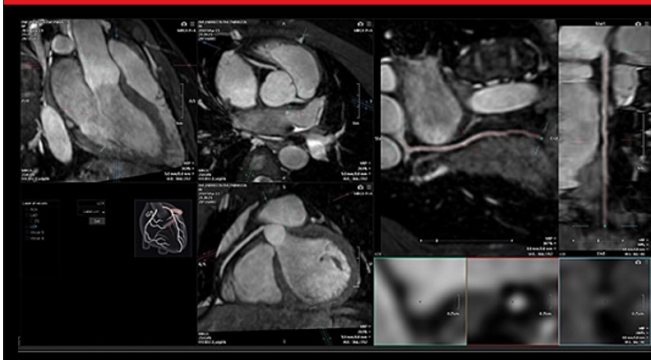

- Efficient analysis of the coronary vessels
- Automatic vessel detection
- Automated and intuitive interface

MR Wall Motion Tracking⁴

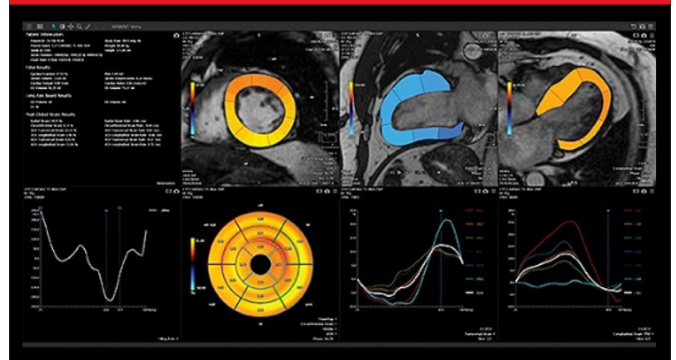

- Assists with cardiac analysis
- Obtain quantitative information for cardiac function
- Obtain strain analysis

¹ Z. Sun. Quantitative cardiovascular imaging. Quant Imaging Med Surg 2014, 4 (5): 297-299.

² The clinical results, performance and views described are the experience of the clinicians. Results may vary due to clinical setting, patient presentation and other factors.

³ Optional, requires Medis[®] Suite Cardiovascular MR (CVMR), designed and manufactured by Medis Medical Imaging Systems BV.

⁴ Optional, requires Vitrea[™] Advanced Visualization applications, manufactured by Canon Medical Informatics, Inc.

Follow us: <https://us.medical.canon>



@CanonMedicalUS



Canon Medical Systems USA, Inc.



+CanonMedicalUS

CANON MEDICAL SYSTEMS USA, INC.

<https://us.medical.canon> | 2441 Michelle Drive, Tustin CA 92780 | 800.421.1968

©Canon Medical Systems, USA 2023. All rights reserved. Design and specifications subject to change without notice.

Vantage Orion and Made for Life are trademarks of Canon Medical Systems Corporation. Vitrea is a trademark of Vital Images, Inc.

MRCSS14191US

Made For life