

## Angiography

± 50% of  
interventionalists  
report spine  
complaints.

Spine problems  
limit work in 25-33%  
of reporting  
interventionalists.<sup>1</sup>

### Improved Operator Experience for Interventional Radiology



"What's nice about the **58" monitor**, is that it **can go anywhere** in the suite. And when you couple that with a **C-arm that can be put in any configuration** to image, it's just **better ergonomically** for the procedures."<sup>2</sup>

— C. Matthew Hawkins, MD  
Director of Pediatric  
Interventional Radiology  
Children's Healthcare of Atlanta,  
Atlanta, GA

# Move the system, not the patient

## Head-to-Toe Coverage

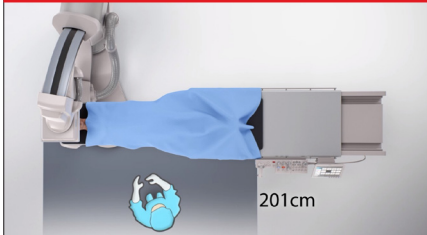

## Fingertip-to-Fingertip Lateral Coverage

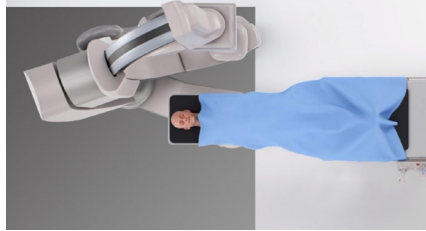

## Radial Access

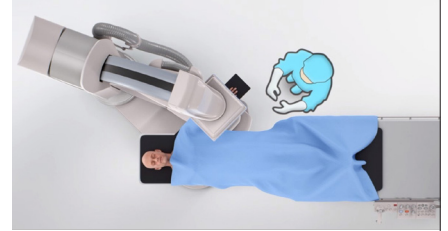

- Full patient coverage without moving the table or patient, from the left and the right side of the table
- Continuously maintaining a head-up display
- Radial access without having to pivot the table

## Single Plane Access Halo

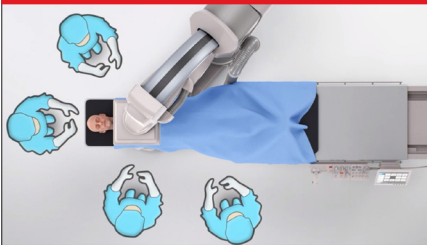

## Biplane Access Halo



## Park Position



- Unobstructed head-end workspace
- Unprecedented patient access
- Maintaining full anatomical coverage from virtually any angle
- Park position provides free access to all sides of the table for patient mount

## 360° Freedom to Position the Monitor<sup>3</sup>

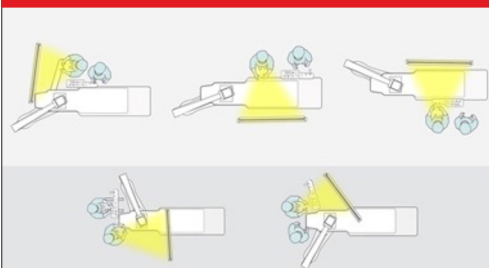

- The monitor can be positioned virtually anywhere around the table for maximized operator comfort

## Tableside Tablet<sup>4</sup>

- Enhanced workflow by providing the ability to perform image analysis at tableside



<sup>1</sup>J.L. Benjamin, Q.C. Meisinger; Ergonomics in the development and prevention of musculoskeletal injury in interventional radiologists. Tech Vasc Interventional Rad; 21: 16-20,2018

<sup>2</sup>The clinical results, performance and views described are the experience of the clinicians. Results may vary due to clinical setting, patient presentation and other factors

<sup>3</sup>Only optionally available with the Ondal suspension on the Alphenix 4D CT Aquilion ONE/GENESIS Edition, Alphenix 4D CT Aquilion Prime SP, Alphenix Sky+, Alphenix Sky, Alphenix Dual Plane

<sup>4</sup>Optional

Follow us: <https://us.medical.canon>

@CanonMedicalUS

Canon Medical Systems USA, Inc.

+CanonMedicalUS

CANON MEDICAL SYSTEMS USA, INC.

<https://us.medical.canon> | 2441 Michelle Drive, Tustin CA 92780 | 800.421.1968

©Canon Medical Systems, USA 2022. All rights reserved. Design and specifications subject to change without notice.

Made for Life is a trademark of Canon Medical Systems Corporation.

VLCSS14240US

*Made For life*